# Planting Plan

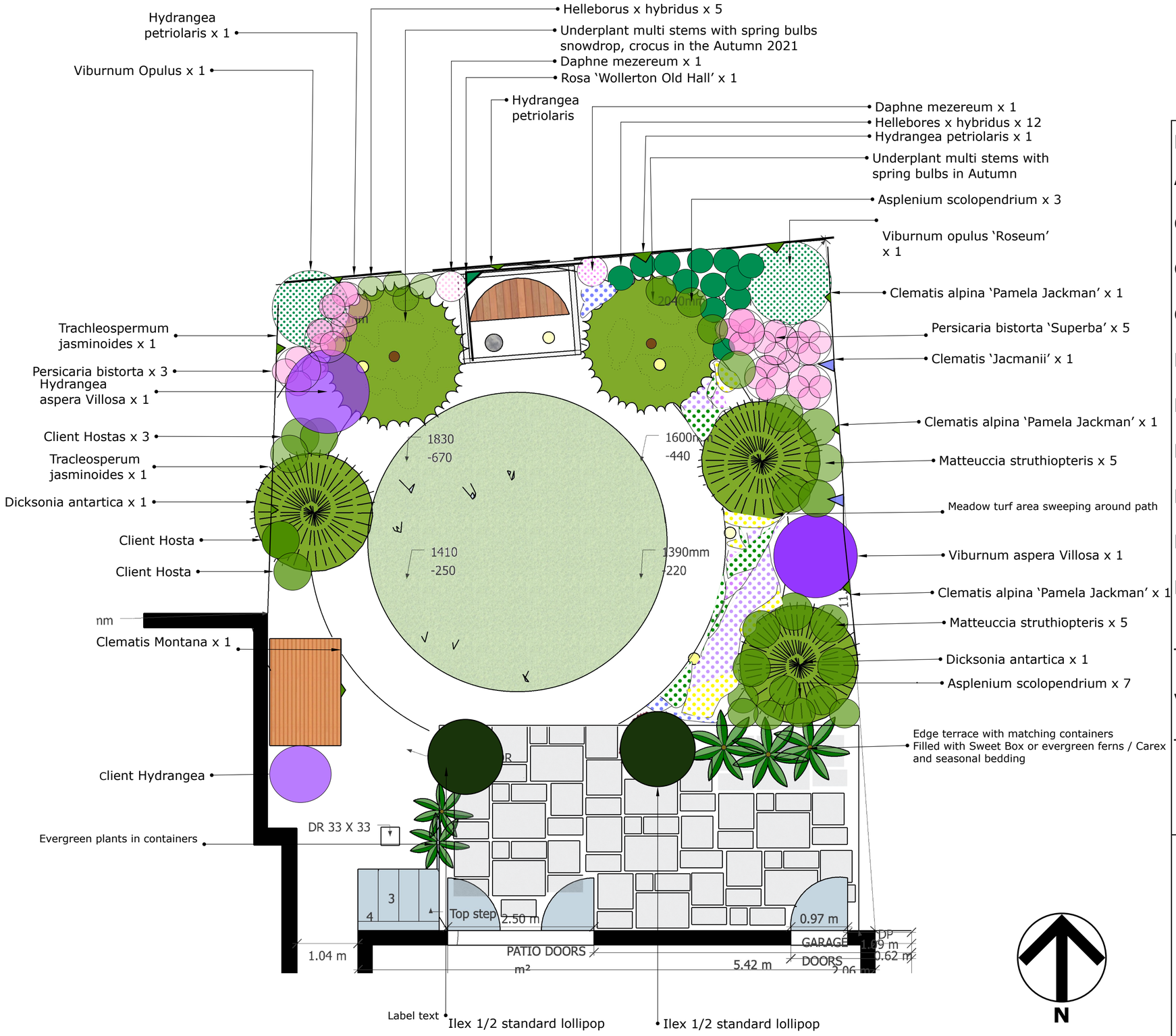


## Plant Schedule

| | |
|---|---|
| Asplenium scolopendrium | 10 |
| Clematis alpina 'Pamela Jackman' | 3 |
| Clematis 'Jacmnanii' | 3 |
| Clematis montana | 1 |
| Daphne mezereum | 2 |
| Dicksonia antartica | 3 |
| Hydrangea 'aspera' Villosa | 2 |
| Hydrangea petriolaris | 3 |
| Matteuccia struthiopteris | 10 |
| Persicaria bistorta 'Superba' 5L | 8 |
| Trachleospermum jasminoides | 2 |
| Viburnum Opulus | 2 |
| Total plants | 48 |

APRIL HOUSE GARDEN DESIGN

07503 186922

Date: 16 March 2021

Client: Joan Turpin

Description: planting plan

Scale: 1:50 @ A2